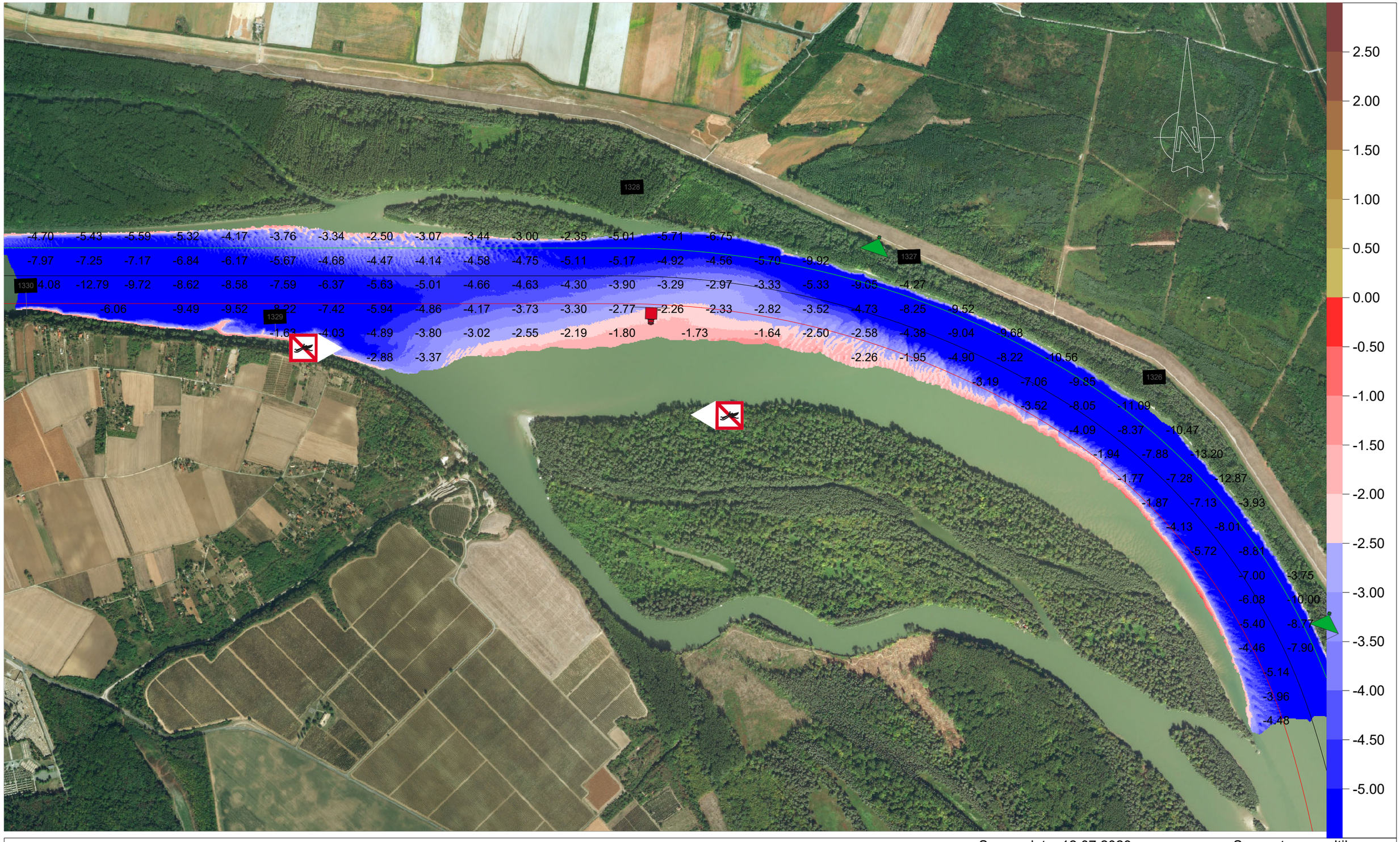


REPUBLIC OF CROATIA
Ministry of the Sea, Transport and Infrastructure

# SITUATION
## Sector Vukovar
## rkm 1325+000 - 1330+000

**Scale 1:12500**

250 m 500 m 750 m 1000 m 1250 m 1500 m 1750 m

Survey date: 12.07.2023. Survey type: multibeam
Depth reduced at ENR=76.36 m (Vukovar +17)

Please note that since the date of surveying riverbed and signalling may have changed.

Data source: MMPI
Created by: Andrija Spaić, dipl.ing

Format A3